

Sold

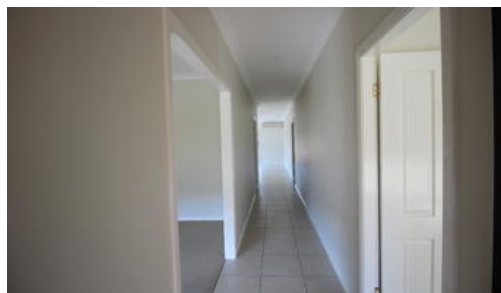

14 Alabama Street, Scone



WELL PRESENTED FAMILY HOME

- * Well presented brick home in modern subdivision
- * Four bedrooms, main bedroom with walk-in, en-suite & split r/c a/c
- * two (2) other bedrooms have builtins
- * Separate Lounge room at the front of the home
- * Modern open plan kitchen/dining room which leads out to the covered outdoor entertaining area
- * 9ft ceilings, splitreverse cycle air conditioner in main kitchen/living
- * Attached double lock up garage with automatic doors
- * Fully fenced 1252sqm block with garden shed and side access
- * Rent return potential approx. \$500.00 per week

OUTSTANDING NEW PROPERTY

The above information provided has been furnished to us by the vendor/s. We have not verified whether or not that information is accurate and do not have any belief in one way or the other in its accuracy. We do not accept any responsibility to any person for its accuracy and do no more than pass it on. All interested parties should make and rely upon their own inquiries in order to determine whether or not this information is in fact accurate.

🛏 4 🚿 2 🚗 2

Price SOLD for \$465,000
Property Type residential
Property ID 114
Land Area 1,252 m2

Agent Details

Brooke McInerney - 0488216126
Patrick Gleeson - 0408689949

Office Details

Scone
109 Kelly St Scone NSW 2337
Australia
0408689949

